



ДЕМЛИНК

ООО «ДЕМЛИНК»
+7 (495) 129-21-00
+7 (495) 252-00-32
info@demlink.ru
demlink.ru

since 1992

АВИА И Ж/Д БИЛЕТЫ • ГОСТИНИЦЫ • ВИЗЫ • ТРАНСПОРТ • ВЫСТАВКИ • МЕРОПРИЯТИЯ • КОНФЕРЕНЦИИ • VIP – ОБСЛУЖИВАНИЕ • ОТДЫХ

INTERFABRIC–2025. SPRING
International Exhibition of Fabrics and Textile
Materials

12 March – 14 March 2025

“Timiryazev center”, Moscow, Russia

Visa to Russia

INTERFABRIC–2024. SPRING International Exhibition of Fabrics and Textile Materials 12 March – 14 March 2024, “Timiryazev center”, Moscow, Russia

For your stay in Russia you need a VISA.

Please do not forget to apply for it to the Russian Consulate early enough.

For the application you need:

- Valid passport (validity minimum 6 months left)
- 3 passport photos
- Consulate application form
- Invitation and voucher from our partner DEMLINK

Please note fair participants are supposed to have business visas only while traveling on business purposes. We offer one month business invitations for exhibitors which are available for the price of **100 - 200 Euro**. If you are participant and you are going to take with yourself different music instruments or advertisement materials, you need business visa. But in a case you are just visitors of this show, it's possible to do tourism visa. Special for MusicMesse show tourism visa is free.

In addition to personal data (See Invitation for a visa, FORM 5.1) you should send us the copy of the 1st page of the passport at least 45 days before the date of issue a visa. After you receive the invitation from Demlink Travel you should apply for a visa in the nearest Russian Consulate in your country. For this you should go to the Consulate with our invitation and passport.

It takes 21 calendar days to make the official invitation to Russia in the local Department of the Passport & Visa Service (PVU) of the Russian International Ministry. **This is why it is very important to send us your application forms no later than 45 days before arrival.** Otherwise we could not guarantee you will grant a visa in the Russian Consulate.

All prices are quoted in Euro.

Prices subject to change due to exchange rate fluctuations.

Should you have any questions please do not hesitate to contact DEMLINK

Hotel booking, transfers

Office 1, 1st Smolensky Pereulok 24,
Moscow, 121099, Russia
Tel: +7 (495) 129-21-00
Fax: +7 (495) 252-00-32
incoming@demlink.ru
www.demlink.ru

Visa support -

1st Smolensky Pereulok 24,
Moscow, 121099, Russia
Tel: +7 (495) 129-21-00
Fax: +7 (495) 252-00-32
visa@demlink.ru
www.demlink.ru

SERVICE FOR PARTICIPANTS AND VISITORS OF THE EXHIBITION

**INTERFABRIC–2025. SPRING International Exhibition of Fabrics and Textile Materials
12 March – 14 March 2024, “Timiryazev center”, Moscow, Russia**

StandArt Moscow Design-Hotel | 5 ★

Distance to Timiryazev center – 15 km

The average rate per room per night for the exhibition period – from 200 EUR

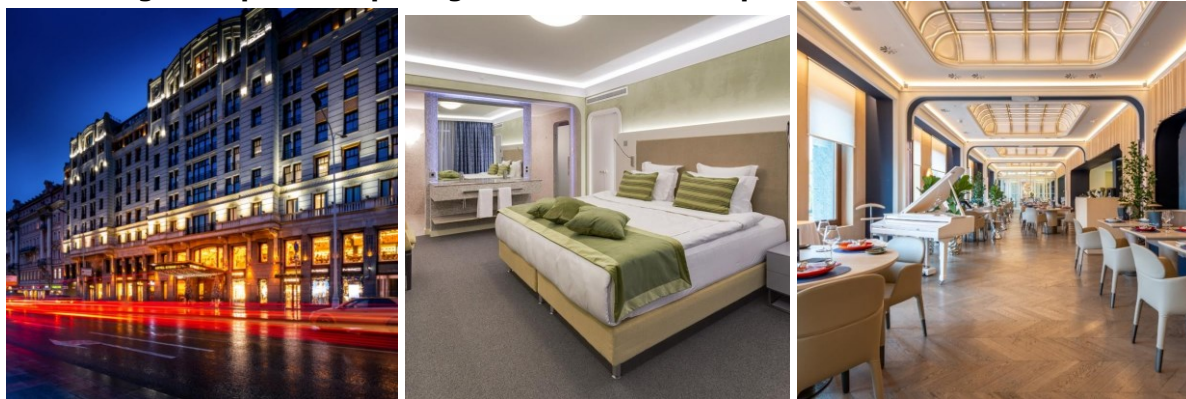

StandArt Moscow Design-Hotel Address: City Moscow, 2 Strastnoy boulevard

Airports: Sheremetyevo - 26,23 km, Vnukovo - 27,93 km, Ostafyevo - 29,78 km, International airport Zhukovsky - 39,21 km, Zhukovsky - 39,31 km

Railway station: Belorussky - 2,09 km, Kazansky - 3,24 km, Leningradsky - 3,29 km

Subway: Pushkinskaya - 0,06 km, Tverskaya - 0,13 km, Chekhovskaya - 0,13 km

Attractions: Monument to Pushkin - 0,1 km, Stanislavsky and Nemirovich-Danchenko Moscow Music Theatre - 0,25 km, Lenkom Theatre - 0,32 km, Contemporary Russian History Museum - 0,35 km, Federation Council of Russia - 0,35 km

Park Tower | 4 ★

Distance to Timiryazev center – 1,5 km

The average rate per room per night for the exhibition period – from 60 EUR

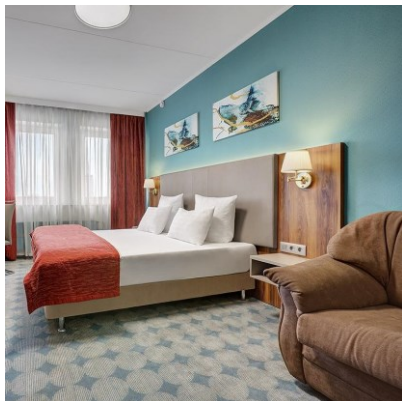

Park Tower Hotel Address: 27 Dmitrovskoye highway

Airports: Sheremetyevo - 19,15 km, Vnukovo - 31,43 km, Ostafyevo - 36,2 km, International airport Zhukovsky - 45,18 km, Zhukovsky - 45,29 km

Railway station: Savelovsky - 3,75 km, Rizhsky - 5,38 km, Belorussky - 5,6 km

Subway: Timiryazevskaya - 0,97 km, Timiryazevskaya - 0,97 km, Petrovsko-Razumovskaya - 1,17 km

Attractions: Main Botanical Garden - 1,96 km, Ostankino Television Tower - 2,67 km, Ostankino Estate Museum - 2,75 km, Annunciation of Holy Mother Church - 3,6 km, Petrovsky Park - 3,82 km

Novotel Moscow Centre | 4 ★

Distance to Timiryazev center – 9,5 km

The average rate per room per night for the exhibition period – from 75 EUR

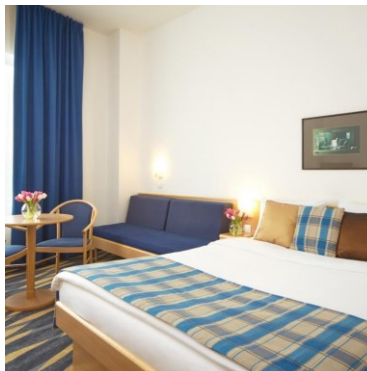

Novotel Moscow Centre Address: 23 Novoslobodskaya street

Airports: Sheremetyevo - 24,36 km, Vnukovo - 28,79 km, Ostafyevo - 31,49 km, International airport Zhukovsky - 40,72 km, Zhukovsky - 40,82 km

Railway station: Belorussky - 1,27 km, Savelovsky - 1,55 km, Rizhsky - 2,47 km

Subway: Mendeleevskaya - 0,04 km, Novoslobodskaya - 0,28 km, Dostoevskaya - 0,98 km

Attractions: Meyerhold Theatre Centre - 0,02 km, Central Academic Theatre of the Russian Army - 1 km, Novaya Opera Theatre - 1,3 km, Obraztsov Puppet Theatre - 1,31 km, Hermitage Garden - 1,37 km

Seligerskaya | 4 ★

Distance to Timiryazev center – 8 km

The average rate per room per night for the exhibition period – from 60 EUR

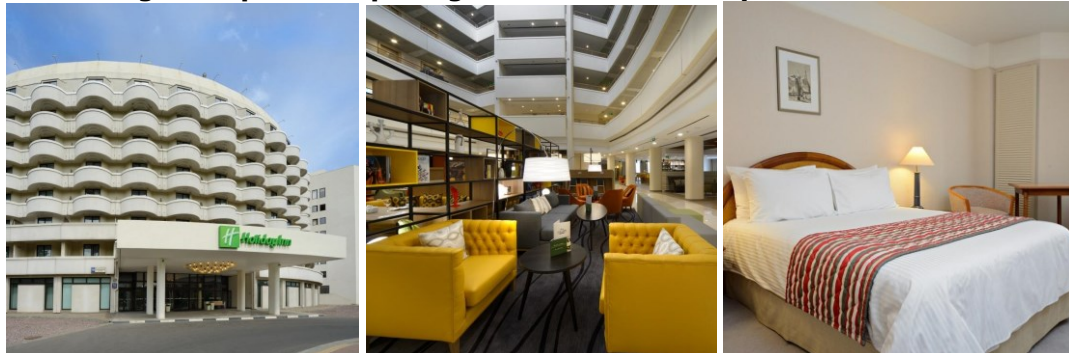

Seligerskaya Adress: Moscow, City Moscow, 10 Korovinskoye highway

Airports: Sheremetyevo - 13,81 km, Vnukovo - 34,38 km, Ostafyevo - 40,95 km, International airport Zhukovsky - 50,1 km, Zhukovsky - 50,22 km
Railway station: Khimki - 5,96 km, Savelovsky - 9,13 km, Rizhsky - 10,58 km
Subway: Seligerskaya - 0,91 km, Verkhniye Likhobory - 2,43 km, Likhobory - 2,79 km
Attractions: Fedorov Eye Microsurgery Complex - 0,16 km, Lianozovsky Park - 3,95 km, Friendship Park - 3,96 km, Oceanarium - 4,32 km, Hunting and Fishing Museum - 4,55 km

Maxima Irbis | 3 ★

Distance to Timiryazev center – 3 km

The average rate per room per night for the exhibition period – from 35 EUR

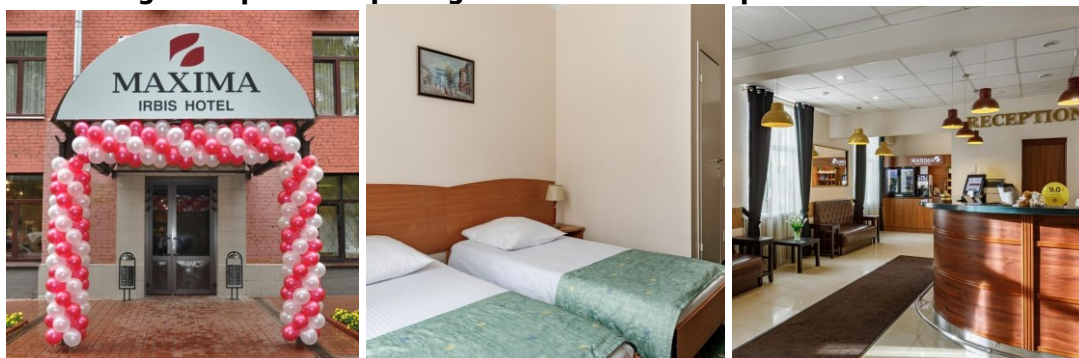

Maxima Irbis Adress: 1 Gostinichnaya street

Airports: Sheremetyevo - 18,01 km, Vnukovo - 33,15 km, Ostafyevo - 37,97 km, International airport Zhukovsky - 45,91 km, Zhukovsky - 46,02 km
Railway station: Savelovsky - 5,35 km, Rizhsky - 6,39 km, Belorussky - 7,3 km
Subway: Okruzhnaya - 0,34 km, Petrovsko-Razumovskaya - 0,65 km, Okruzhnaya - 0,83 km
Attractions: Main Botanical Garden - 1,84 km, Ostankino Estate Museum - 2,89 km, Ostankino Television Tower - 3,2 km, Academic Korolev Memorial House-Museum - 3,88 km, All-Russia Exhibition Centre (former VDNH) - 4 km

Please note: if payment is made via bank transfer, the bank commission should be paid by the customer

Transfer

Transfer „Airport – Hotel” or „Hotel – Airport”(one way) individual – from €40 (Auto, 3 pax)

Transfer „Airport – Hotel” or „Hotel – Airport”(one way) group – from €70 (minibus, 5 pax)

Transfer “Hotel – Moscow City, Afimall or Moscow City, Afimall – Hotel (one way) – from €40 (Auto, 3 pax)

Transfer “Hotel – Moscow City, Afimall” or “Moscow City, Afimall – Hotel” (one way) – from €70 (minibus, 5 pax)

Should you have any questions please do not hesitate to contact DEMLINK

Hotel booking, transfers

Office 1, 1st Smolensky Pereulok 24,
Moscow, 121099, Russia
Tel: +7 (495) 129-21-00

incoming@demlink.ru
www.demlink.ru

Visa support – Irek Murtazin

1st Smolensky Pereulok 24,
Moscow, 121099, Russia
Tel: +7 (495) 129-21-00

Irek.Murtazin@demlink.ru
www.demlink.ru

FORM 5.1

INTERFABRIC–2025. SPRING International Exhibition of Fabrics and Textile Materials 12 March – 14 March 2024, “Timiryazev center”, Moscow, Russia

VISA INVITATION

I need (mark the required
visa, see the above page)

1. Business visa

1. Tourist visa

Important: The invitation will be issued from Demlink to all applicants with the following personal data provided as required. Inaccurate information may cause delay or failure of invitation issue. Therefore, please type or write in print letters clearly and correctly. When you need an invitation for more than one person, please make a photocopy of this form and fill it in the same manner.

Surname:

First name:

Citizenship:

Date of Birth:

Passport No.

Sex:

Date of Arrival:

Date of Departure:

Time of Arrival

Flight No.:

Exhibition/Conference/Date:

Company Name:

Address:

Job Title:

Tel. No.

Contact

Fax No.

Person:

E-mail:

Consulate outside of Russia at which you are going to apply for visa

I hereby request an invitation

Date: _____ Signature: _____

SERVICE FOR EXHIBITORS AND VISITORS OF THE EXHIBITION

HOTEL ACCOMMODATION
TRANSFERS FROM AND TO AIRPORTS/ RAILWAY STATIONS
VISA SUPPORT
AIR/TRAIN TICKETS
EXCURSIONS
VIP SERVICE AT AIRPORT

We are glad to offer special hotel rates for participants and visitors
 For guaranteed reservations, please send room reservation requests in advance. It is necessary to specify in the order : “For participants “INTERFABRIC–2024”

Please note: if payment is made via bank transfer, the bank commission should be paid by the customer

FORM 5.2

AGREEMENT - ORDER FOR HOTEL ACCOMMODATION, TRANSFER & BOARD

Exhibition	INTERFABRIC–2025. SPRING International Exhibition of Fabrics and Textile Materials 12 March – 14 March 2024, “Timiryazev center”, Moscow, Russia		
Company			
		E-mail:	
Phone		Fax	
Person to contact			

HOTEL				
Please note the hotel's name from list				
HOTEL				
Please note hotel's name not from list if you wish to book another one				
Date of arrival	Time of arrival	Single rooms Names	Date of departure	Time of departure

Date of arrival	Time of arrival	Double rooms Names	Date of departure	Time of departure
		1. _____		
		2. _____		
		1. _____		
		2. _____		
		1. _____		
		2. _____		
<i>Form of payment (please remark)</i>		Prepayment by credit card or bank transfer		

If you need a transfer to the hotel from the airport or railway station, or a return transfer, please fill out the following form.

The cost of the transfer is fixed and will be calculated depending on the place of delivery, traffic and car class.

If you need to be met at the airport or railway station please fill in enclosed form.

Railway station or airport name				
Flight / train № arrival	From	Arrival date	Arrival time	Number of persons
Flight / train № departure	To	Departure date	Departure time	Number of persons

The driver with the inscription _____ will be waiting for you in the arrival hall (at the airport) or by the locomotive (in the railway station)